

Appendix A – Location Plan and Site Layout



© Crown copyright and database right 2016. Ordnance Survey 100018817

Scale @ A4 1:1,250



Appendix B – Proposed Plans and Elevations

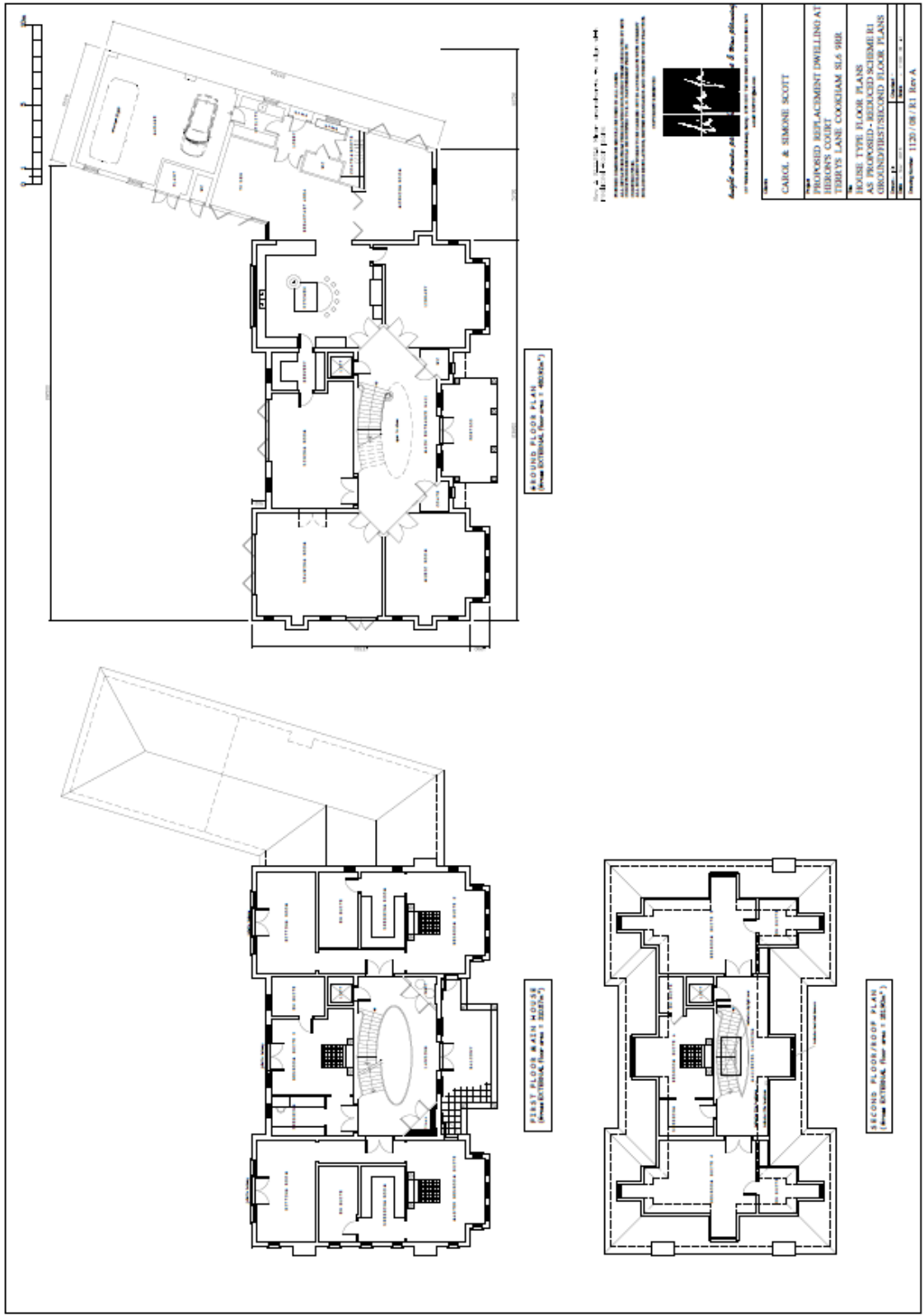



EXTERNAL FINISH MATERIALS

- ROOF - Grey shingles with matching gutters and downspouts.
- WALLS - Half brick laidwork with stone within decorative and chimney.
- SCREENING - white painted cedar or oak lattice fencing and white vinyl fencing panels.

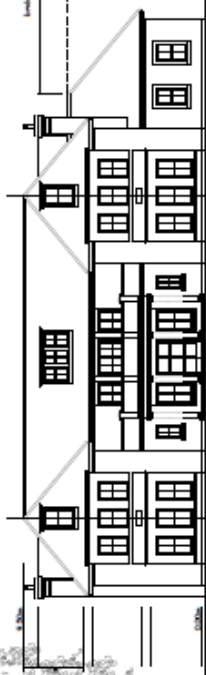
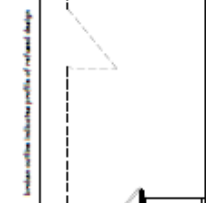
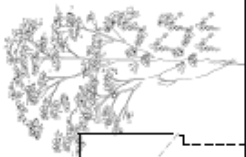

FRONT ELEVATION (SOUTH-EAST)

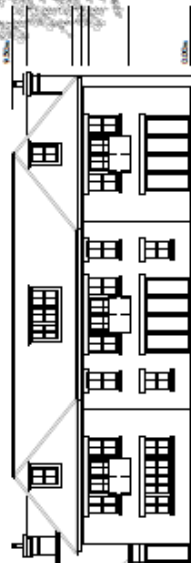
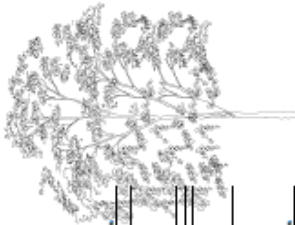

REAR ELEVATION (NORTH-WEST)

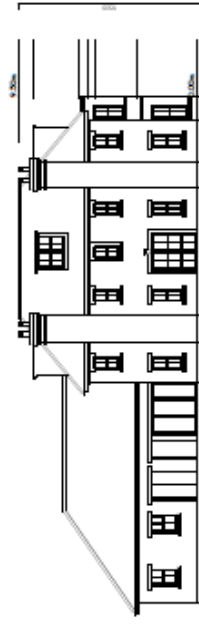

LEFT PLANE ELEVATION (SOUTH-WEST)

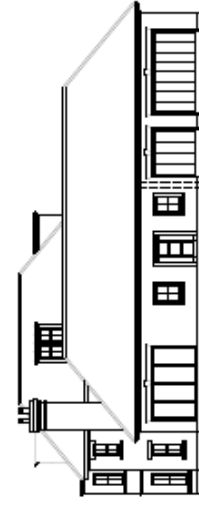

RIGHT PLANE ELEVATION (NORTH-EAST)

THIS DOCUMENT IS THE PROPERTY OF CAROL & SIMONE SCOTT ARCHITECTS. IT IS TO BE USED ONLY FOR THE PROJECT AND SITE SPECIFICALLY IDENTIFIED HEREIN. IT IS NOT TO BE REPRODUCED, COPIED, OR TRANSMITTED IN ANY FORM OR BY ANY MEANS, ELECTRONIC OR MECHANICAL, INCLUDING PHOTOCOPYING, RECORDING, OR BY ANY INFORMATION STORAGE AND RETRIEVAL SYSTEM, WITHOUT THE WRITTEN PERMISSION OF CAROL & SIMONE SCOTT ARCHITECTS.



NAME	CAROL & SIMONE SCOTT
PROPOSED REPLACEMENT DWELLING AT	HIBBONS COURT
ADDRESS	120/06/ R1 STR B
HOUSE TYPE ELEVATIONS	AS PROPOSED - REDUCED SCREENING
DATE	11/20/06
SCALE	AS SHOWN
PROJECT NO.	1120/06/R1 STR B



INDICATIVE ONLY

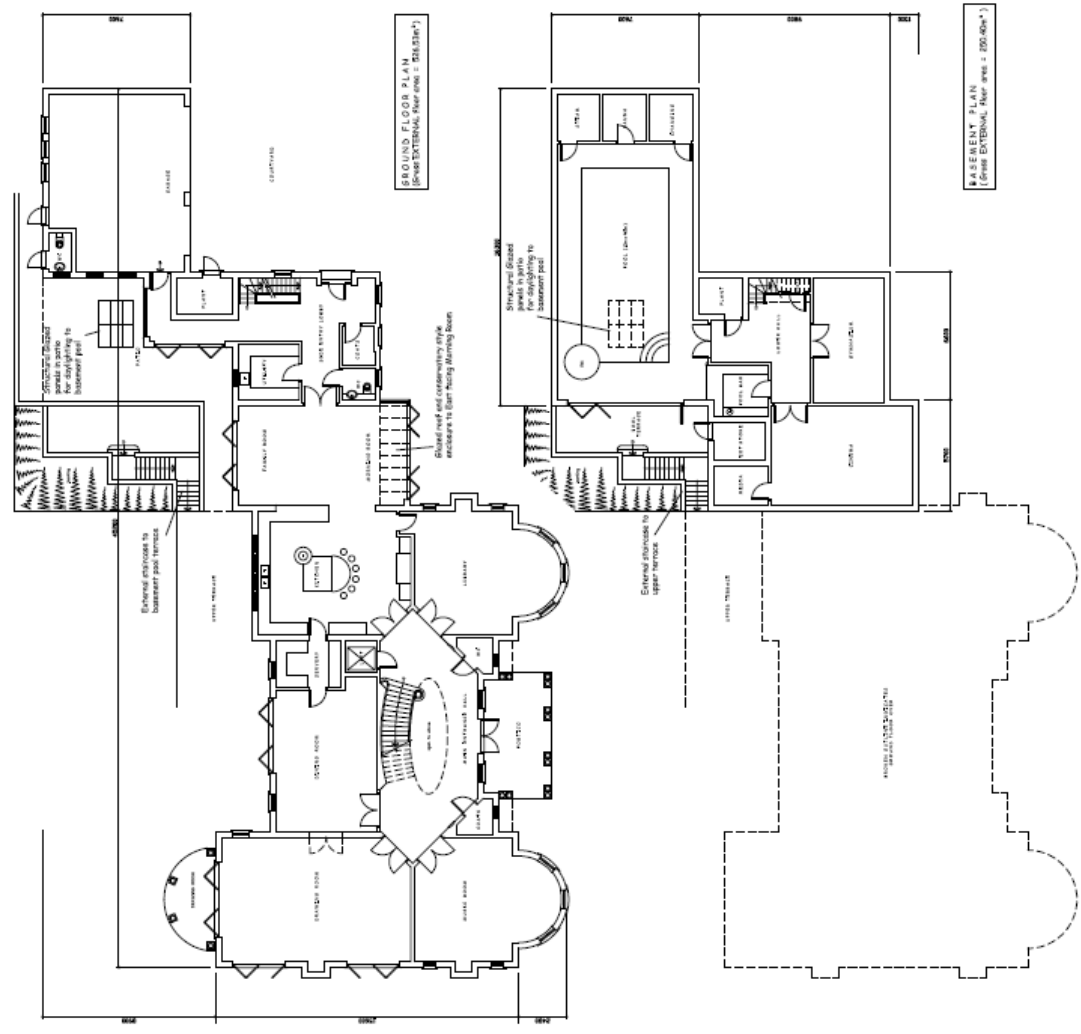

GROUND FLOOR PLAN
(Gross External Floor area = 238.51m²)

BASEMENT PLAN
(Gross External Floor area = 250.00m²)

Rev A 2024-2025 Point cloud laser scan and repositioned as shown on right hand elevation

ALL INFORMATION CONTAINED HEREIN IS UNCLASSIFIED EXCEPT WHERE SHOWN OTHERWISE. IT IS THE PROPERTY OF THE ARCHITECT AND IS TO BE USED ONLY FOR THE PROJECT AND SITE SPECIFIC TO WHICH IT WAS PREPARED. IT IS NOT TO BE REPRODUCED, COPIED, OR TRANSMITTED IN ANY FORM OR BY ANY MEANS, ELECTRONIC OR MECHANICAL, INCLUDING PHOTOCOPYING, RECORDING, OR BY ANY INFORMATION STORAGE AND RETRIEVAL SYSTEM, WITHOUT THE WRITTEN PERMISSION OF THE ARCHITECT.

CONSULTANT AGREEMENT

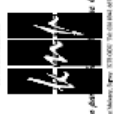

CAROL & SIMONE SCOTT	
PROPOSED REPLACEMENT DWELLING AT HERONS COURT TERRYS LANE COOKHAM SL6 9RR	
HOUSE TYPE FLOOR PLANS AS PROPOSED BASEMENT & GROUND FLOOR	
Client	11/20/05 Rev A
Scale	1:100
Sheet	11/20/05 Rev A



INDICATIVE ONLY

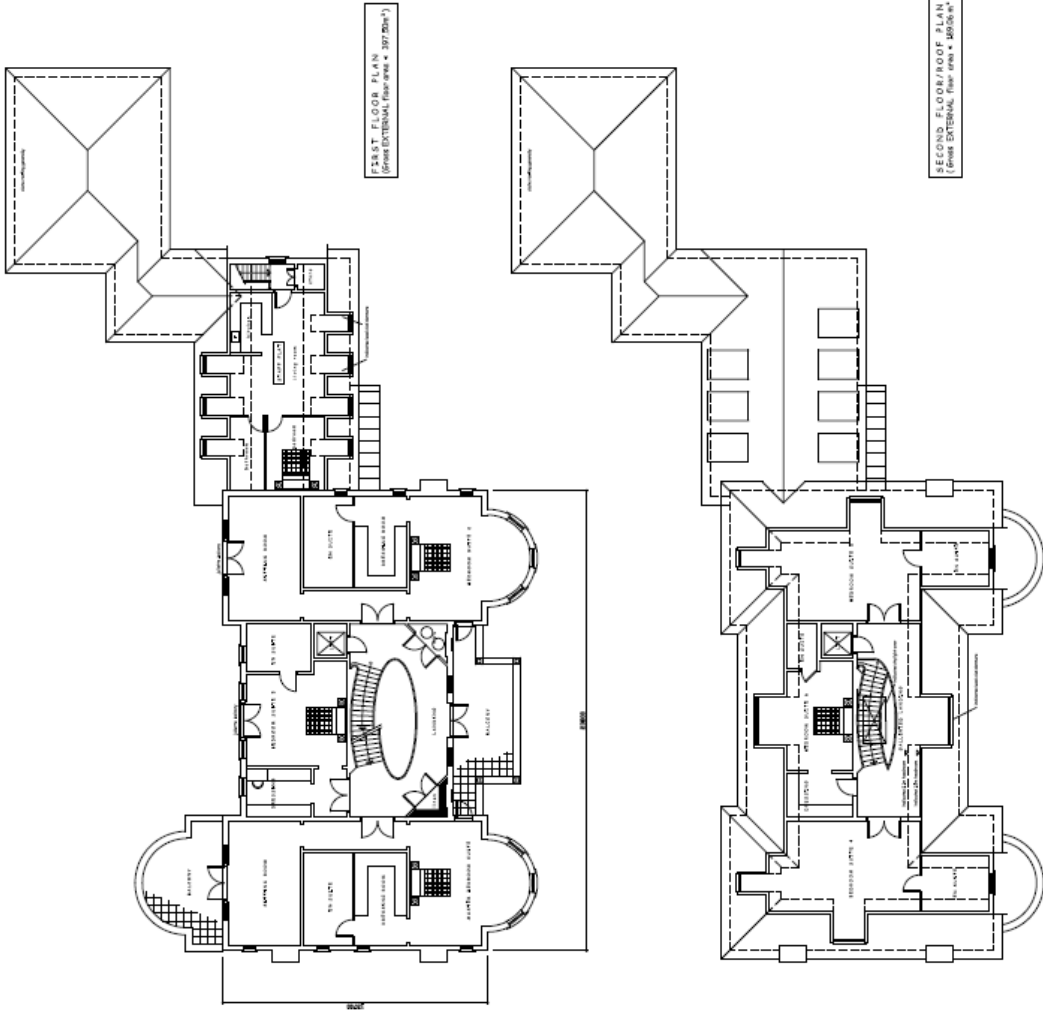

FIRST FLOOR PLAN
(Gross External Floor Area = 397.20m²)

SECOND FLOOR PLAN
(Gross External Floor Area = 400.00m²)

See if 2014/2015 Price floor plan attached to show the corrected height to the actual unit by 100mm. For floor slabs, floor area increased by a standard 2mm which no bearing area & position to be shown same as corrected to show 100mm floor area and 100mm bearing area. No floor slab and services constructed to the full height risk.

ALL DIMENSIONS ARE IN METERS UNLESS OTHERWISE SPECIFIED. DIMENSIONS ARE TO FACE UNLESS OTHERWISE SPECIFIED. DIMENSIONS ARE TO FACE UNLESS OTHERWISE SPECIFIED. DIMENSIONS ARE TO FACE UNLESS OTHERWISE SPECIFIED.

CONTRACT NUMBER:



Carol & Simone Scott Architects
111 Victoria Road, Melbourne, VIC 3000. Tel: (03) 9489 0111 Fax: (03) 9489 1144
www.carolandsimone.com.au

ARCHITECT	CAROL & SIMONE SCOTT
PROJECT	PROPOSED REPLACEMENT DWELLING AT HERONS COURT, HERRYS LANE COOKHAM SLS 98R
DATE	HOUSE TYPE FLOOR PLANS AS PROPOSED
SCALE	FIRST & SECOND / ROOF
DATE	11/07/2014
BY	CS
CHECKED	CS
DATE	11/07/2014
SCALE	1:100 / 04 Rev B

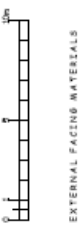

EXTERNAL FACING MATERIALS
ROOF - Grey slate with matching accessories and gutters. Eaves, gables, hips, valleys, ridge, and dormers.
WALLS - Red brick with stone window surrounds and dressings.
WINDOWS - White painted timber double hung windows with sliding sash; parts stone.

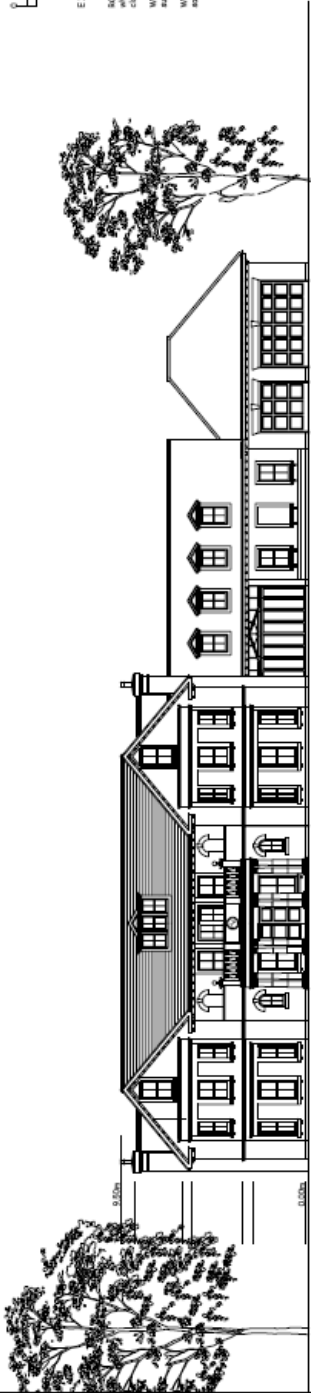

FRONT ELEVATION (SOUTH-EAST)

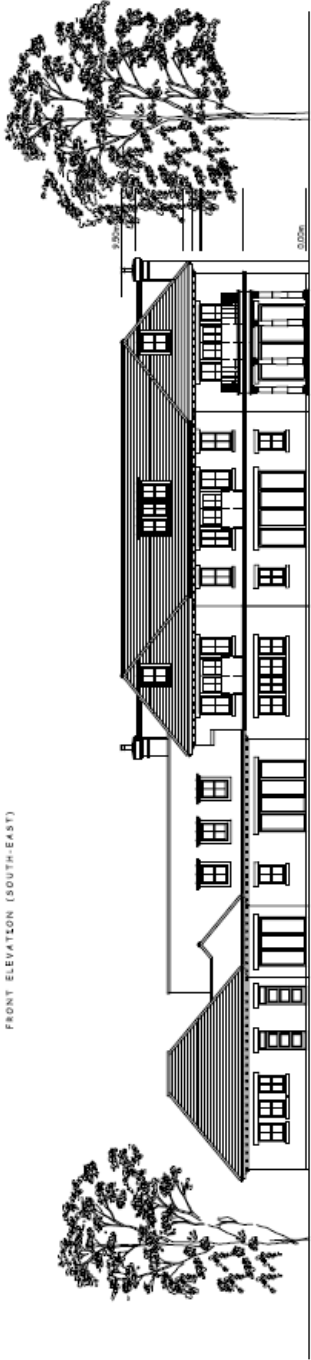

REAR ELEVATION (NORTH-WEST)

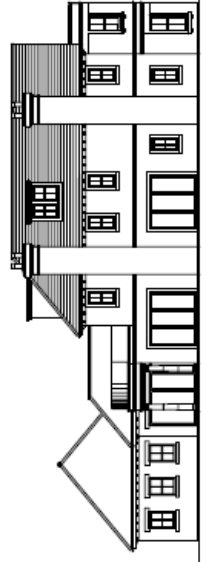

LEFT FLANK ELEVATION (SOUTH-WEST)

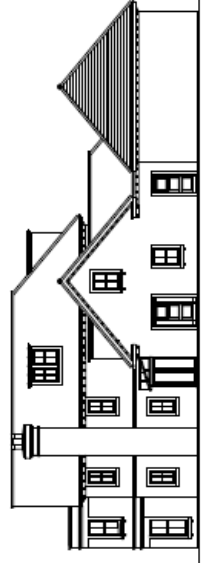

RIGHT FLANK ELEVATION (NORTH-EAST)

Rev. A CHANGES LIBRARY and SECTION 2
 Proposed replacement dwelling at Herons Court, Terrys Lane, Cookham, SL6 9ER, as proposed.
 Prepared by **Architectural Services** (London) Limited
 111 Tottenham Court Road, London W1P 0LP
 Tel: 020 7333 1234
 Fax: 020 7333 1235
 www.architecturalservices.co.uk

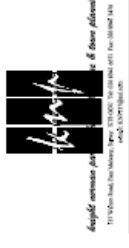

CLIENT	CAROL & SIMONE SCOTT
PROJECT	PROPOSED REPLACEMENT DWELLING AT HERONS COURT TERRYS LANE, COOKHAM, SL6 9ER
HOUSE TYPE	REPLACEMENT DWELLING AT AS PROPOSED
DATE	11/05/05
SCALE	1:500
DRAWING NO.	1120/05 Rev A